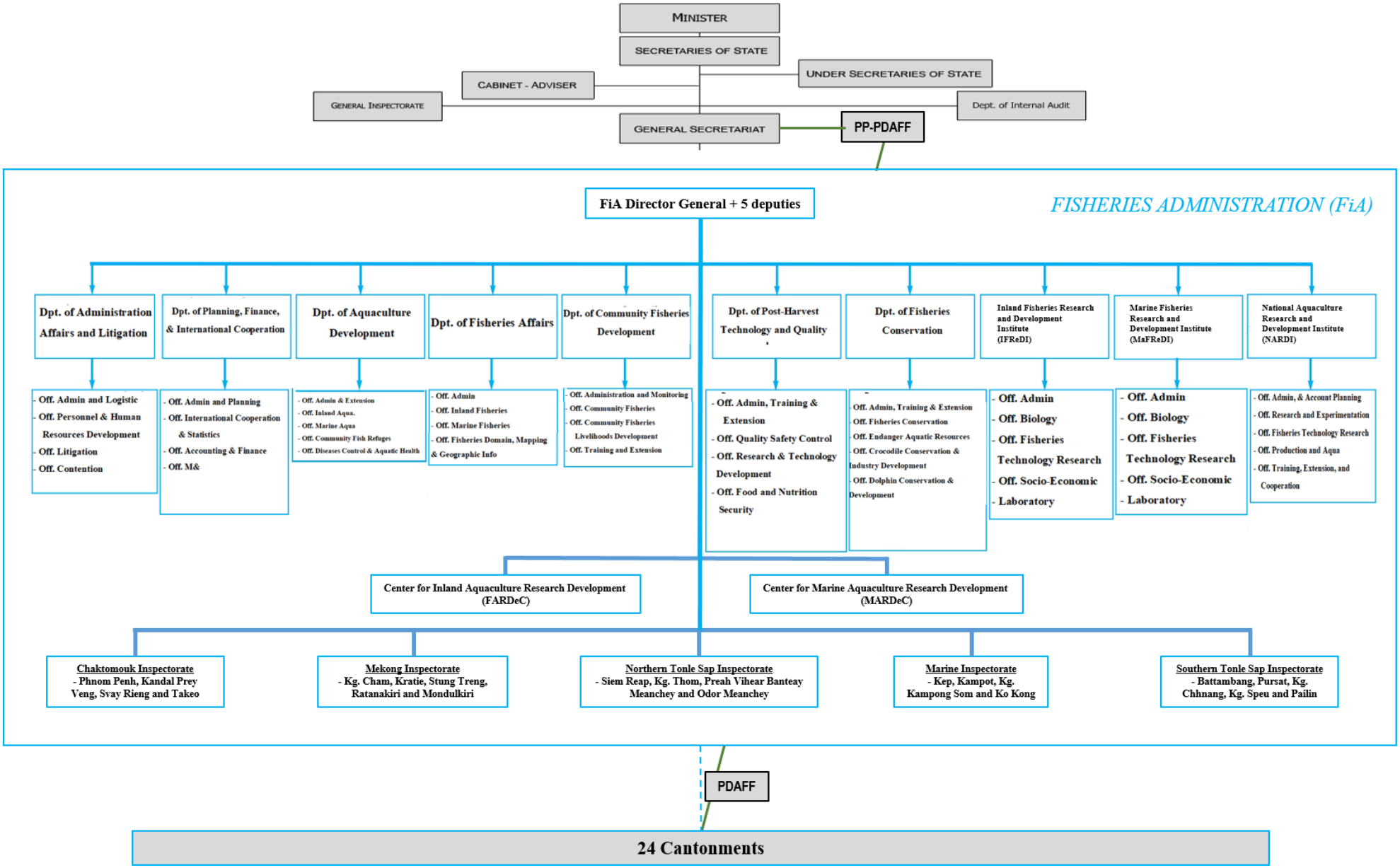

Organogram of the FiA